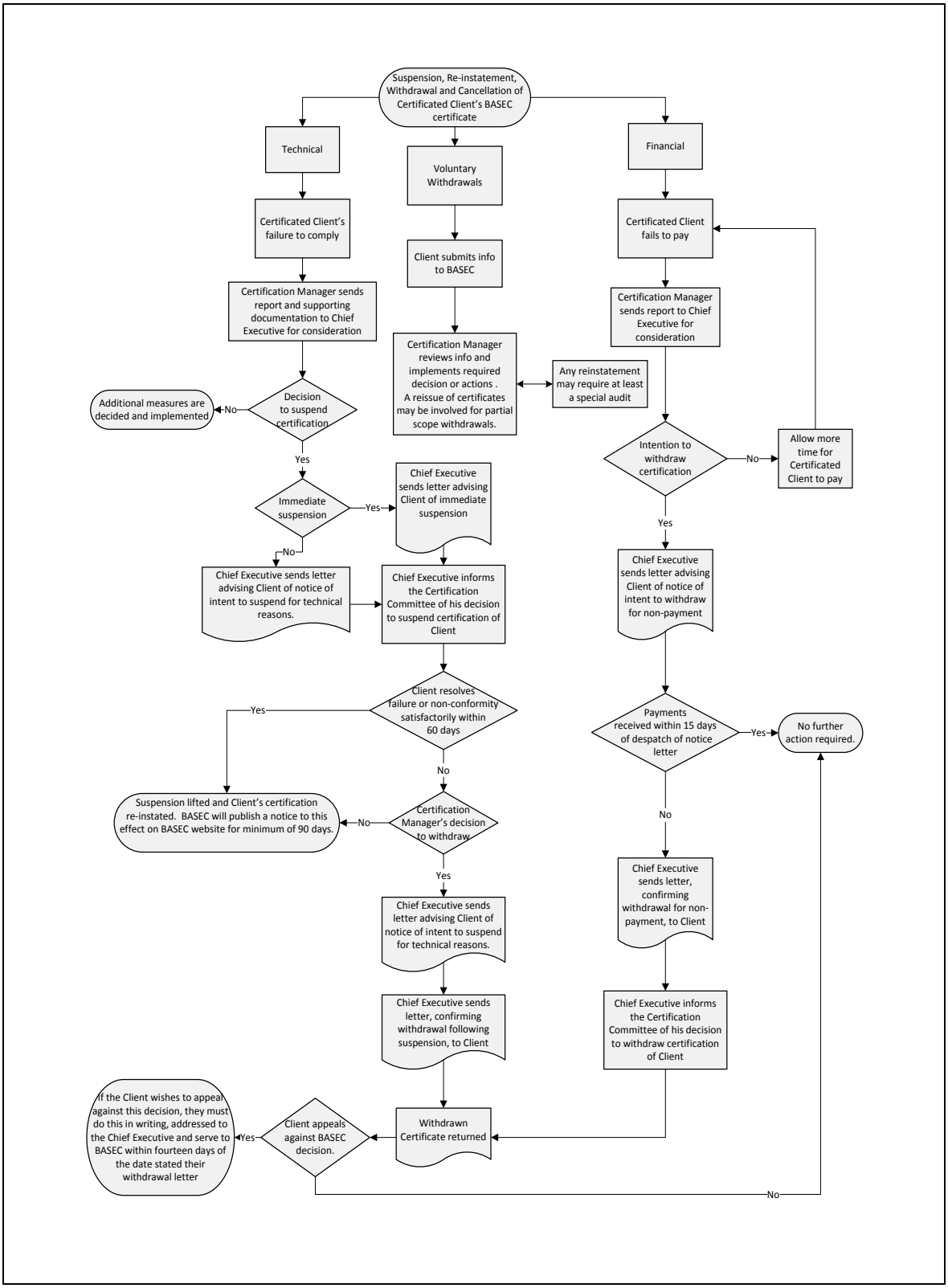Suspension, Re-instatement, Withdrawal and Cancellation of Certificates